

OPEN HOUSES

Sunday, May 21 • 2pm - 4pm



**10369 FOX GLEN DRIVE,
BRIDGEVILLE**

New listing! Shows like an almost new home! This Contemporary home offers a great floor plan with lots of extras, 3 BR, 2 BA on 1.24 acres. \$269,900. (MLS #719622)
Hostess: Phyllis Parker 302-745-1154 (C)
Directions: Take Camp Rd., turn right on Eskridge Rd., and Fox Glen is off Eskridge Rd. on the right. Enter Fox Glen and home is down on left, on left curve.

**CALLAWAY, FARNELL & MOORE
(302) 629-4514**



**100 HIGH STREET,
BETHEL**

Beautiful 3 BR, 3 BA Victorian! Over 2,700 sq. ft. of updated, custom features. Large garage with workshop. In-ground saltwater pool. Many amenities! \$299,000. (MLS #719184)
Host: Jody Holston 302-396-4513 (C)

**REAL ESTATE MARKET
(302) 877-8100**



**9777 CHARLES STREET,
SEAFORD**

Tiny house! Tiny lot! Tiny price! Completely refurbished and move-in ready! 1 BR home for \$65,000! (MLS #719756)
Host: Agent/Owner Fran Ruark 302-745-5582 (C)
Directions: From Rt. 13, go East on Middleford Rd. Turn left onto Pine View, then turn right onto Charles St. Home on left.

**REAL ESTATE MARKET
(302) 877-8100**



**9277 SHARPTOWN ROAD,
LAUREL**

Completely refurbished with elegance & style! 3 BR, 1.5 BA Colonial with FP, HW floors, fresh paint, detached 3 car garage w/walk-up stairs to storage, plus another outbuilding. \$209,900. (MLS #720290)
Hostess: Tina Moore 302-381-9882 (C)
Directions: Located on Rt. 24 West, just outside Laurel.

**REAL ESTATE MARKET
(302) 877-8100**



**7716 GRACE CIRCLE,
SEAFORD**

Renovated 3 BR, 2 BA Ranch in move-in condition. Over 1,500 sq. ft. includes LR, den, and Florida room w/HVAC, plus att. garage & corner lot in Hill-N-Dale. \$179,900. (MLS #718619) Owner is licensed agent.
Host: Ben Parker 302-249-5418 (C)
Directions: From River Rd., turn into Hill-N-Dale & take 1st left onto Grade Circle. House on right.

**REAL ESTATE MARKET
(302) 877-8100**



**32708 GORDY ROAD,
LAUREL**

What else could you possibly need? This like new 2,216 sq. ft. rancher features great room w/FP, split 3 BR floor plan, a master oasis, updated kitchen countertops and appliances, screened porch, 3 car garage, whole house generator, and so much more! (MLS #719158)
Host & Hostess: Mitch & Debbie Brittingham 302-745-1886 (C)
Directions: East on Gordy Rd. from Laurel, home down on the right.

**COLDWELL BANKER RESORT REALTY
(302) 629-5575**



**17736 MEADOW DRIVE,
BRIDGEVILLE**

Bridgeville Chase Spacious and open floor plan awaits! This stunning & unique 4 BR, 3 BA home in Woodbridge SD offers gorgeous hardwood flooring throughout, first floor master, beautiful sun filled kitchen with granite make for a wonderful living area. All on an acre. \$349,900. (MLS #719970)
Hostess: Dana Caplan 302-249-5269 (C)

**COLDWELL BANKER RESORT REALTY
(302) 629-5575**



**23199 RED CEDAR WAY,
MILLSBORO**

Cedar Ridge. Gorgeous new construction awaits! 3 BR with optional 4th BR, unique open floor plan with stunning engineered HW, granite, and stainless kitchen with light colored, soft close cabinets, the list goes on and on! This is a must see home! \$349,000. (MLS #714636)
Hostess: Mary Niles 302-228-5413 (C)

**COLDWELL BANKER RESORT REALTY
(302) 629-5575**



**517 N. BRADFORD STREET,
SEAFORD**

Lovely 3 BR, 1 1/2 BA home with awesome new kitchen and baths, front porch, 1 car garage, full basement, and fenced-in yard on quiet street. \$155,000.
Hostess: Beverly Foote 410-340-2934 (C) or 302-629-5575 (Office)

**COLDWELL BANKER RESORT REALTY
(302) 629-5575**

OPEN HOUSES

Sunday, May 21 • 2pm - 4pm



**205 E. 5TH STREET,
LAUREL**

Immaculate 3 BR, 1 BA home! Walking distance to Laurel Library, downtown park, and restaurants. New windows, doors, AC, siding, and vinyl porch posts/rails make it maintenance free! Furniture is negotiable. \$399,900. (MLS #719430)
Host: The Dukess 302-381-9718 (C)
Directions: From Seaford 13 S., turn right onto Rt. 24 E., left on Willow, right on 6th, slight right onto Pine, & left on E. 5th. Look for sign.

**HOME TEAM REALTY
(302) 629-7711**



96 EMILYS PINTAIL DR., BRIDGEVILLE

3 BR, 3 BA home sits on a picturesque lot overlooking the award winning golf course. A lg. LR & DR lead to the kitchen island & separate breakfast area. FR w/lgs FP leads to the paved patio. Master suite leads to a private sunroom. 2nd floor also boasts another master suite w/sitting area and full bath. Lots of amenities in the community - golf course, tennis courts, clubhouse, & more. \$364,900. (MLS #719886)
Host: The Dukess 302-381-9718 (C)
Directions: From Seaford 13 N., left into Heritage Shores, right onto Heritage Shores Circle, left to stay on Heritage Shores Circle, stay right, left on Wills Island Dr., right onto Emilys Pintail. Look for sign.

**HOME TEAM REALTY
(302) 629-7711**



**22711 BLOXOM SCHOOL RD.,
SEAFORD**

Well loved 3 BR, 2 BA rancher situated on 1.74 acres in the country. Home features a fenced-in rear yard, large rear deck, and above ground pool \$174,900. (MLS #720081)
Host: Sean Steward 302-381-1085 (C)
Directions: From Rt. 20 W. in Seaford, turn right onto Neal School Rd. then right on Bloxom School Rd. Property will be on the right. Look for sign.

**HOME TEAM REALTY
(302) 629-7711**



307 DEEP CREEK DR., SEAFORD

Show stopper! 5 BR, 4 full & 3 half BA, situated on 3+ acres. Home features an in-ground pool, multi-level patios, & pool house. Grand entrance w/marble floors, multiple formal spaces, lg. gathering room w/bar & FP. Full basement, in-law suite, & enormous master suite. Truly one of a kind. \$795,000. (MLS #719588)
Directions: 13 S., left on Middleford Rd., right on Old Furnace Rd., right on Old Meadow, left on Rivers End Dr., left on Deep Creek, right on Deep Creek Dr./Deep Creek Estates.

**THE PARKER GROUP
Linda Vista Real Estate
(302) 313-1600**

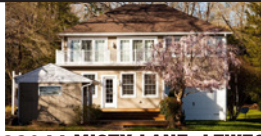

32944 MISTY LANE, LEWES

4 BR, 3 BA renovated dream home. Open concept floor plan offering a stunning kitchen, all closets have built-in shelving in BR. Master BR has double sliding doors that open to a balcony with unobstructed views of Love Creek. Outside you can entertain on the 3 tier deck w/hot tub. Property is loaded w/energy efficient features. \$574,900. (MLS #719175)
Directions: From Rt. 1, turn right onto Postal Ln., continue to Cedar Creek Rd./283, right onto 283A, 283A bears right & becomes Misty Lane. Home on the left. Look for signs.

**THE PARKER GROUP
Linda Vista Real Estate
(302) 313-1600**



**25529 PHEASANT RUN,
SEAFORD**

This recently renovated 3 BR, 2 BA home has fresh flooring and a kitchen with new appliances. Master BR offers a walk-in closet, soaking tub, and separate shower. Living room features vaulted ceilings and a gas FP. \$239,000. (MLS #718884)
Directions: Rt. 9 W., right turn onto Old Furnace Rd., left on 484, right on 483, then left onto Pheasant Run. Look for sign.

**THE PARKER GROUP
Linda Vista Real Estate
(302) 313-1600**



9601 CEDAR LANE, SEAFORD

Incredible historic estate sitting on 5.5+ acres. With 6 BR, 4.5 BA, attached garage and full basement, this home has plenty of space! Built-in bookcases, multiple fireplaces, and grand staircase. Long winding driveway to the home offers privacy and seclusion! \$435,000. (MLS #714443)
Directions: From Rt. 13, go E. on Rt. 20 then left onto Cedar Lane. Look for sign on left.

**THE PARKER GROUP
Linda Vista Real Estate
(302) 313-1600**



4 BLUE HERON COURT, BRIDGEVILLE

This 3 BR, 2.5 BA home offers a stunning kitchen, double sided FP, and lots of community amenities including golf course, tennis courts, fitness center, and clubhouse. Entry level master BR w/walk-in closets, walk-in shower, & soaking tub. Active adult community. \$369,900. (MLS #718015)
Hostess: Keri Simpler 302-905-2894 (C)
Directions: From Rt. 13, turn onto Heritage Shores Dr., then right onto Blue Heron Court. Look for sign.

**HOME TEAM REALTY
(302) 629-7711**

